

FRONT ELEVATION

B/15311/38/93 RT. 102/95  
 Planning Permit No. ....  
**APPROVED**  
 SUBJECT TO THE CONDITIONS IN THIS OFFICE LETTER.  
 No. 28219/93 Dtd. 10/2/95  
 FOR MEMBER SECRETARY  
 MADRAS METROPOLITAN  
 DEVELOPMENT AUTHORITY  
 MADRAS 600 008.

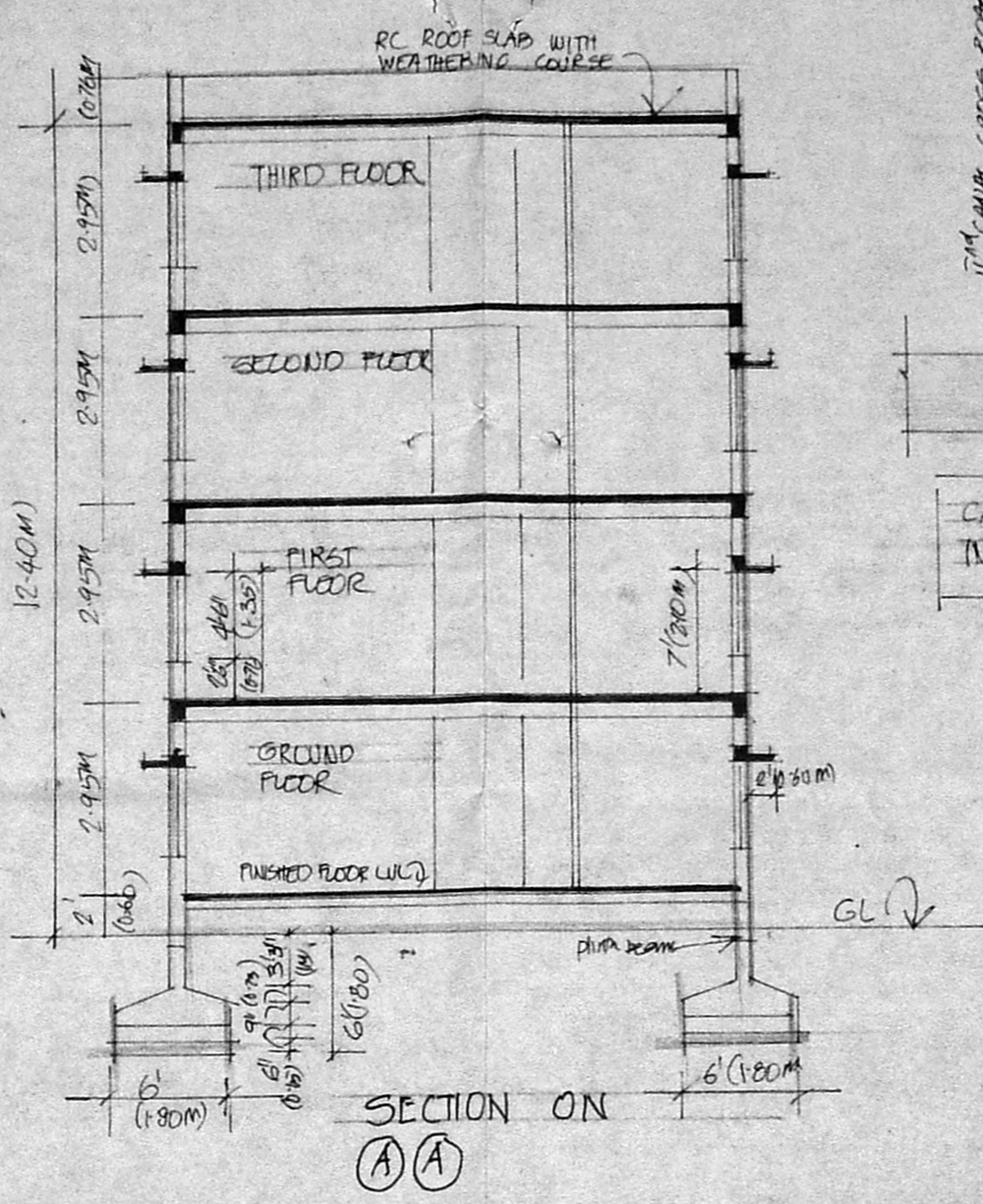

SECTION ON  
 (A) (A)

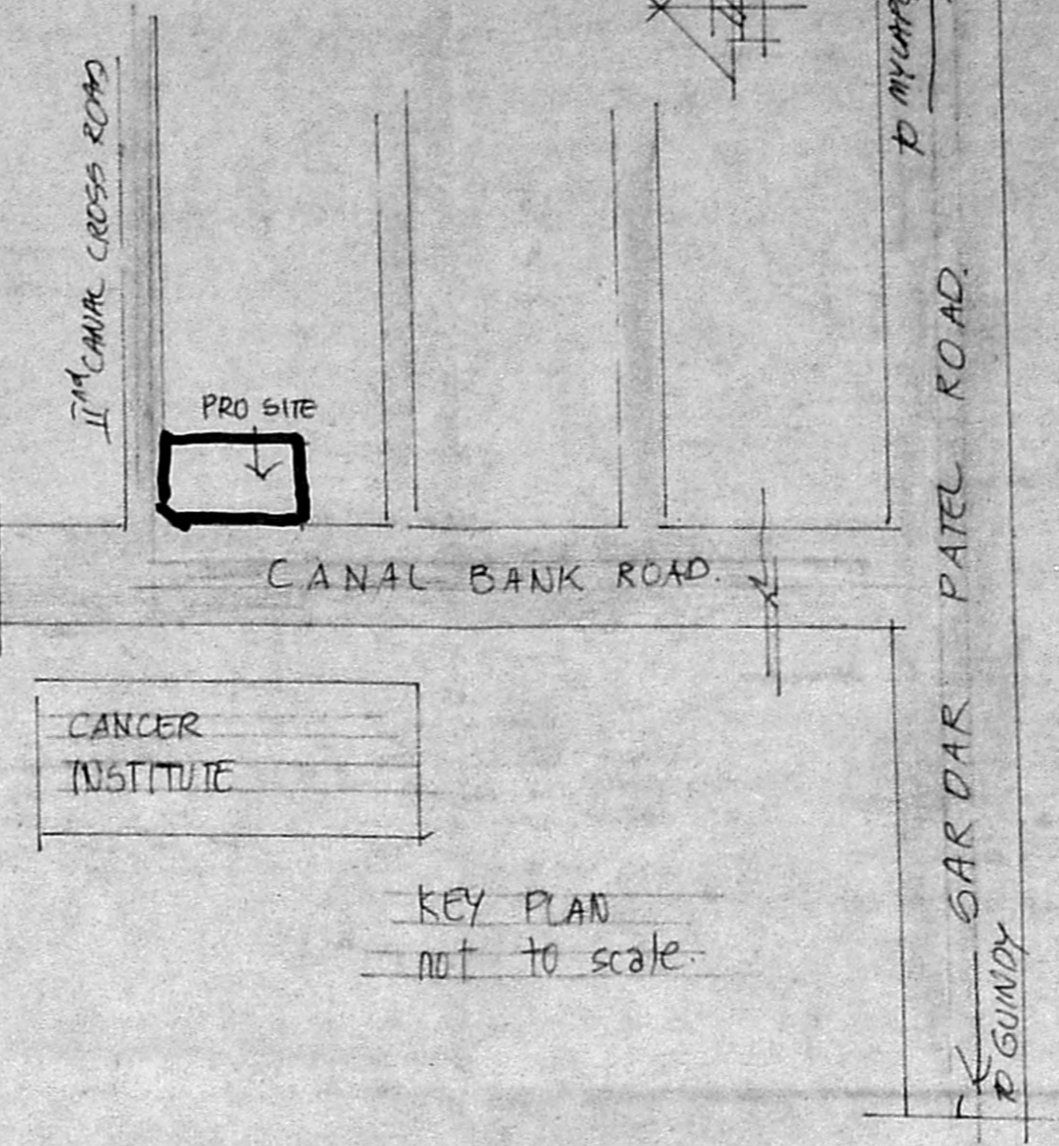

KEY PLAN  
 NOT TO SCALE

**SPECIFICATION**  
 sand filling in foundation  
 D.C.C. 1:5.10 for foundation & basement  
 all brick work in C.M. 1:3  
 plastering in C.M. 1:3 for walls 1:4 for ceiling  
 all r.c.c. works such as beams, cols, roof lintel etc in r.c.c. 1:2:4  
 flooring with mosaic tiles  
 weathering course over r.c. slab with lime conc. laid to slope.

**SCHEDULE OF JOINERY**  
 D 3'x7' (0.90x2.10) TV. DOOR  
 D 2'8"x7' (0.80x2.10) DO  
 W 8'0"x4'6" (2.40x1.30) TV. BL WINDOW  
 W 6'x4'6" (1.80x1.30) DO  
 W 4'x4'6" (1.20x1.30) DO  
 V 2'x2' (0.60x0.60) TV. BL ventilator.

RP 81-23/2/95  
 Muller's house up means  
 B/128211/92

**AREA STATEMENT**

	SQ. FT.	SQ. M.
AREA OF PLOT	4726	439.62
AREA IN G.F.	1770	164.65
AREA IN F.F.	1770	164.65
AREA IN SF	1770	164.65
AREA IN TF	1770	164.65
TOTAL AREA	7080	658.60
F.A.R.	1.49	

**PROPOSED DWELLING FLATS**  
 FOR MR. C. G. K. SOMAYAJULU  
 AT NO 10, 2<sup>ND</sup> CANAL CROSS RD  
 T.S. No 44, BLOCK NO 3  
 GADHI NAGAR, ADYAR  
 MADRAS.

**NOTE:-**  
 PROPOSED  
 ROADS  
 BOUNDARY

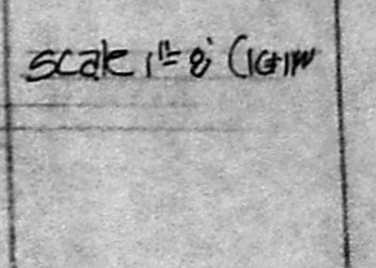

SCALE 1" = 8' (1:192)

S. ATHIYAMAN B.E.  
 19/51 1<sup>ST</sup> AVENUE  
 THIRUVALLUVAR NAGAR  
 THIRUVANNIYUR MADRAS 600041  
 LICENSED SURVEYOR CLASS I No 189

C. G. K. Somayajulu  
 OWNER

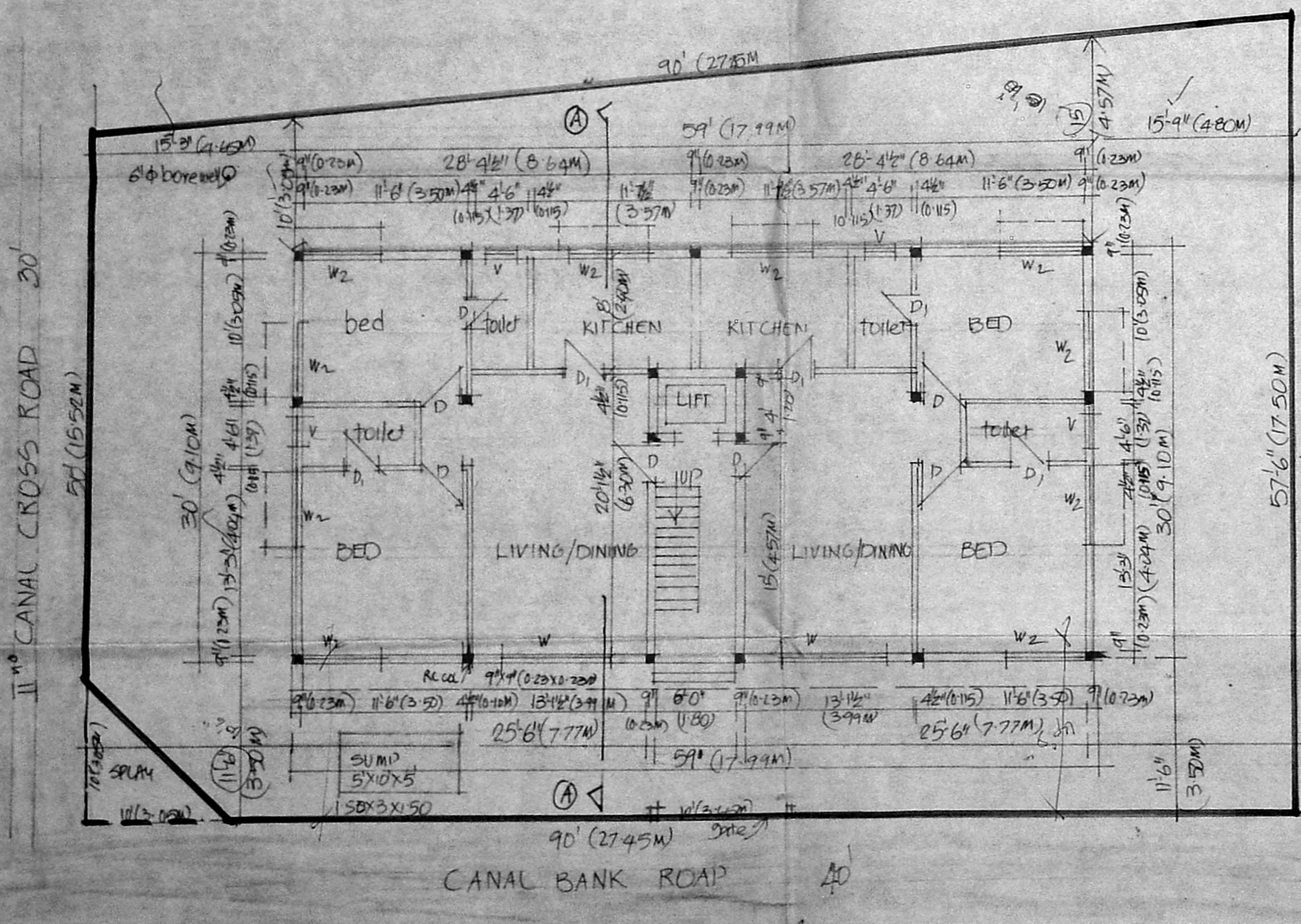

SITE PLAN CUM GROUND FLOOR PLAN

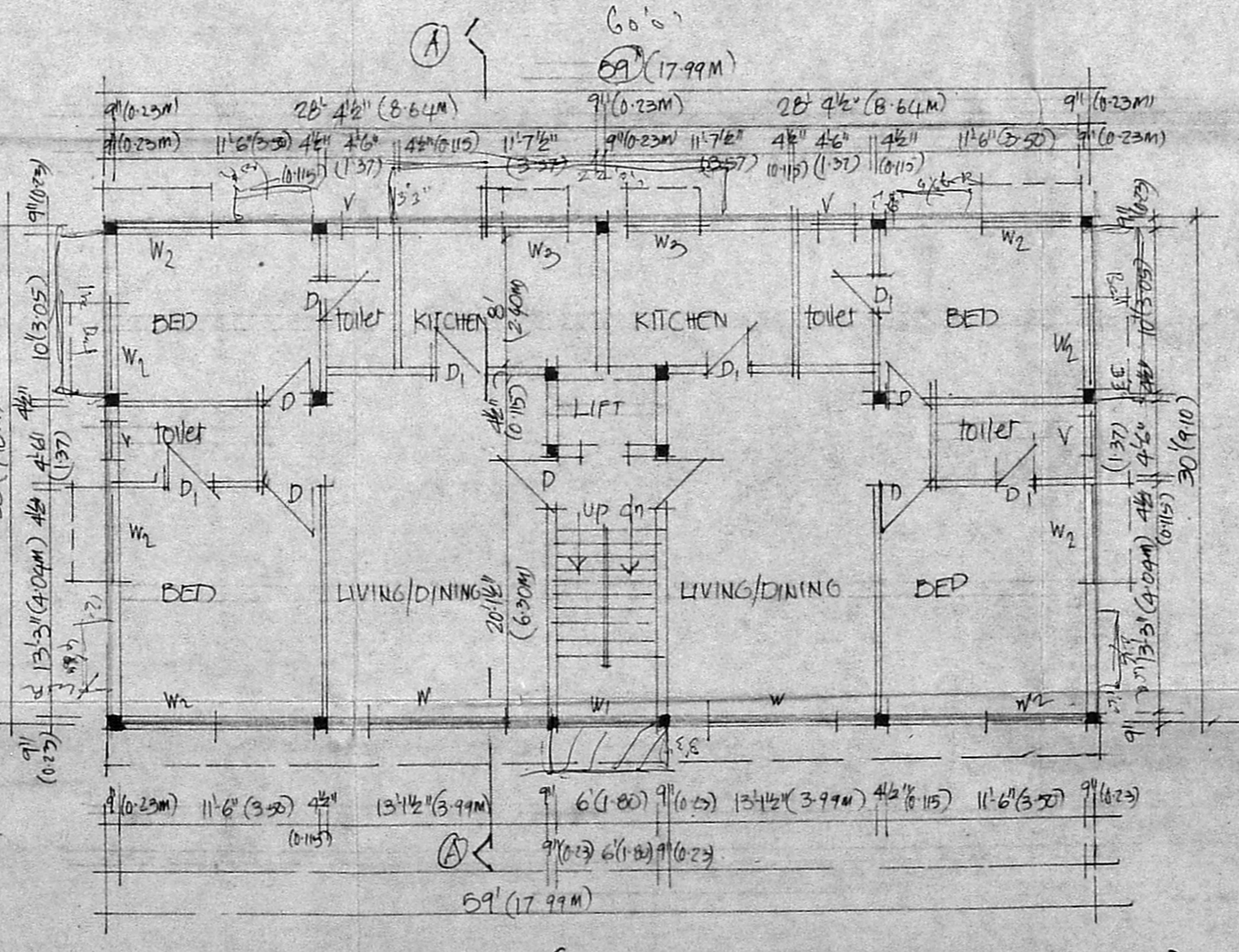

TYPICAL FLOOR PLAN (FIRST SECOND AND THIRD FLOOR)

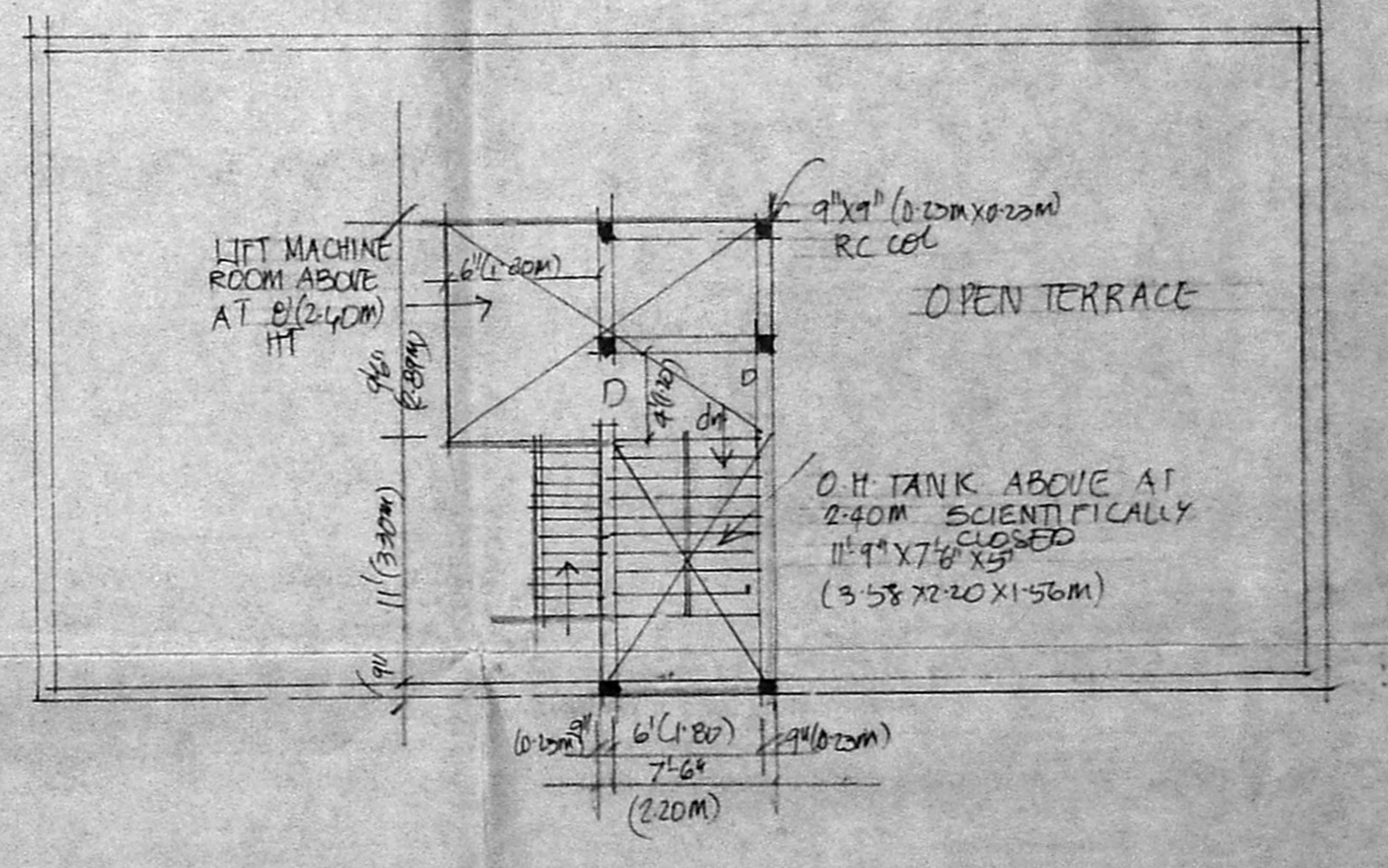

ROOF PLAN.